

Roadway: Neenah Avenue
Limits: From Olive Hill Drive to end of Neenah Avenue
Proposed Improvements: Widen existing two lane roadway to a four lane divided roadway
Submitted By: Brushy Creek MUD

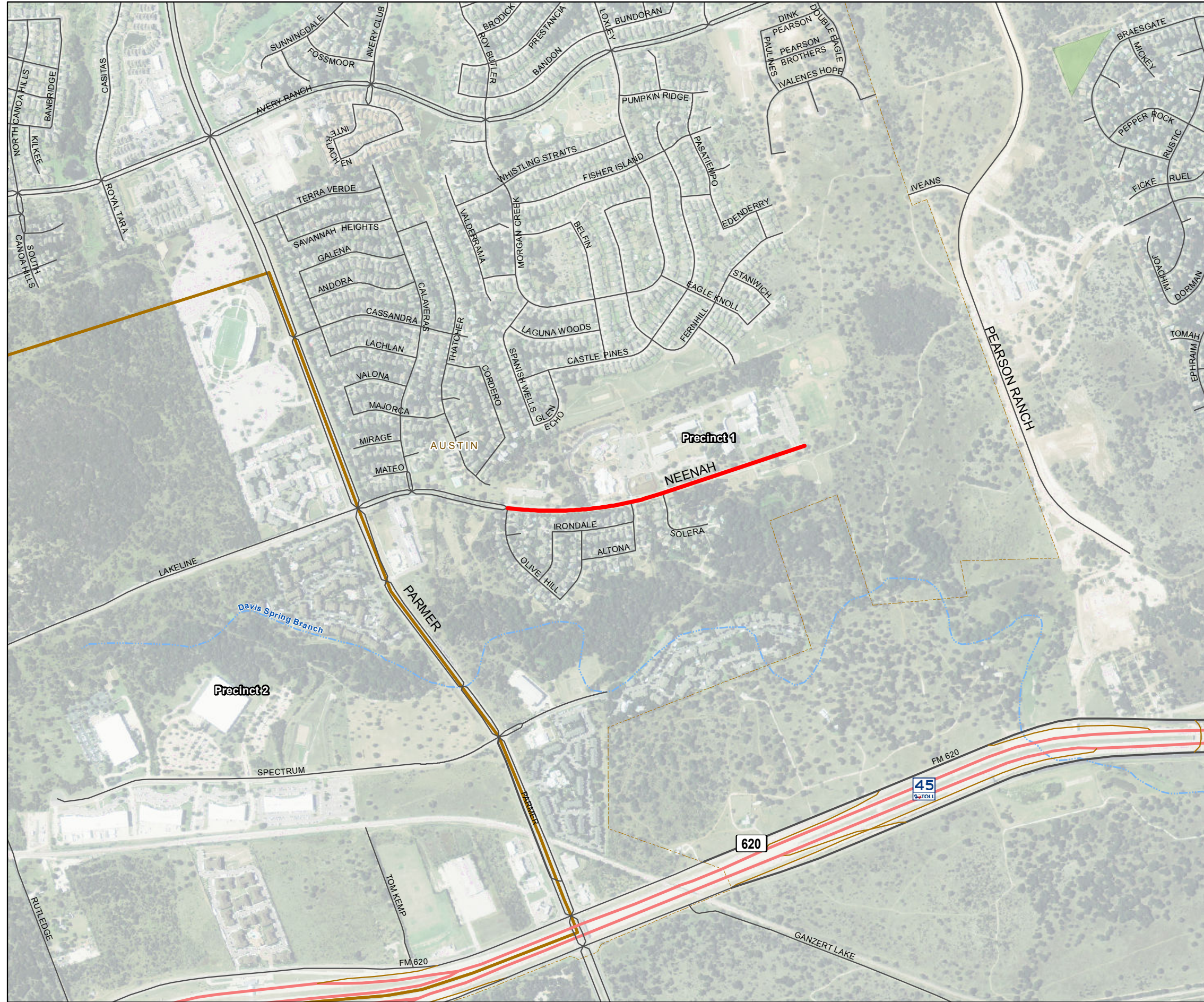

- Proposed Project
- River/Stream
- Precinct Boundary
- Park
- City

Path: \\AUSW001\jobs\34275\WicogEC\Techprod\GIS\MXD\EXHIBIT\2013_Road_Bond_Committee_Map\PT_Neenah_Ave_widening.mxd Date Saved: 4/30/2013

