

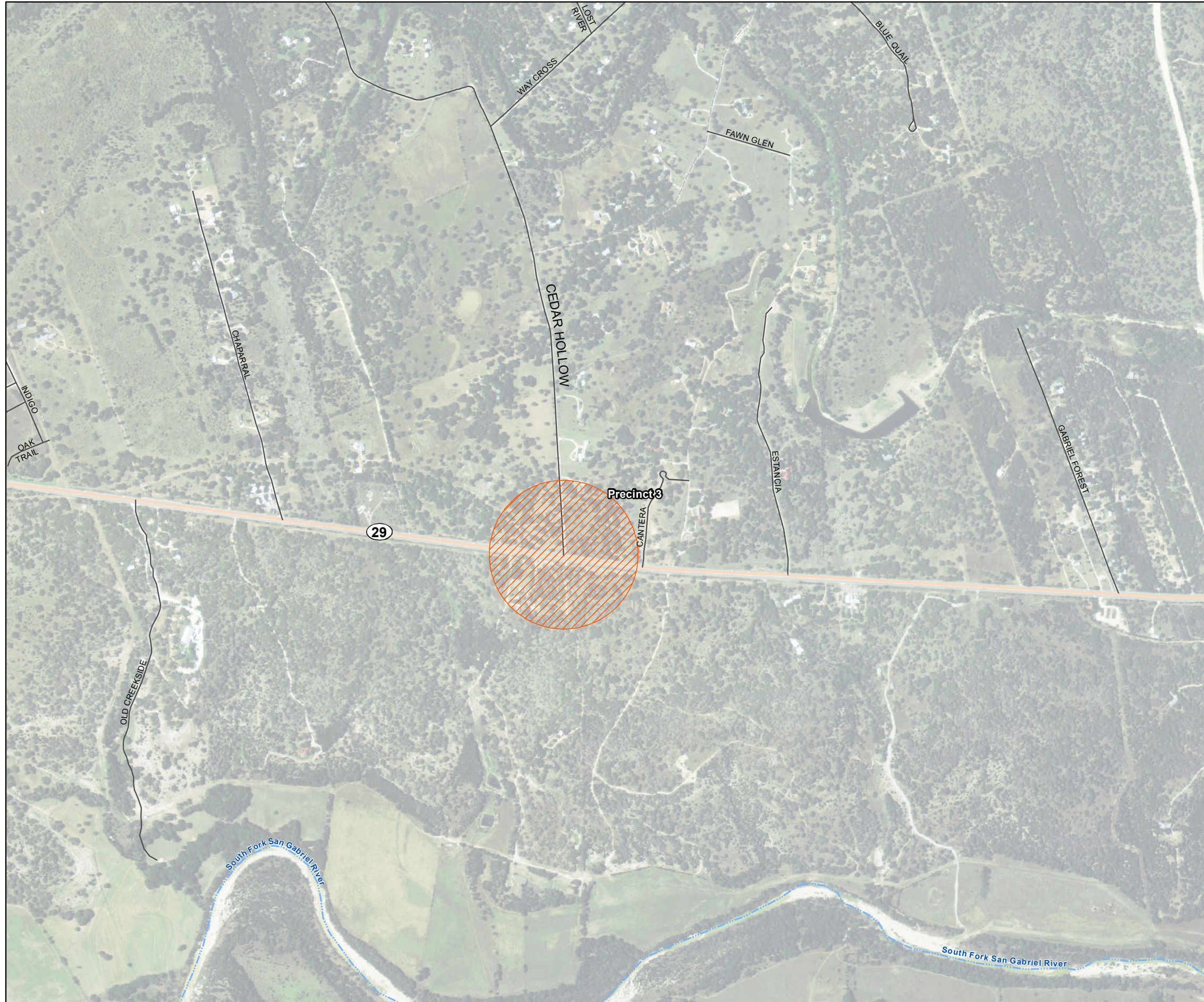







**Roadway:** SH 29 at Cedar Hollow  
**Limits:** SH 29 and Cedar Hollow intersection  
**Proposed Improvements:** Intersection improvements including addition of a right turn lane on SH 29  
**Submitted By:** Williamson County



-  Proposed Project
-  River/Stream
-  Precinct Boundary
-  City
-  Park

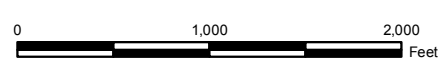

1:12,000  
 1 inch = 1,000 feet

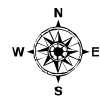

Path: \\AUSWOOD\jobs\34275\WicGEC\Techprod\GIS\MXD\EXHIBIT\2013\_Road\_Bond\_Committee\_Map\SH29\_Cedar\_Hollow\_int.mxd Date Saved: 5/7/2013



**2013 CANDIDATE ROAD BOND PROJECT - SH 29 AT CEDAR HOLLOW**

**WILLIAMSON COUNTY**

