

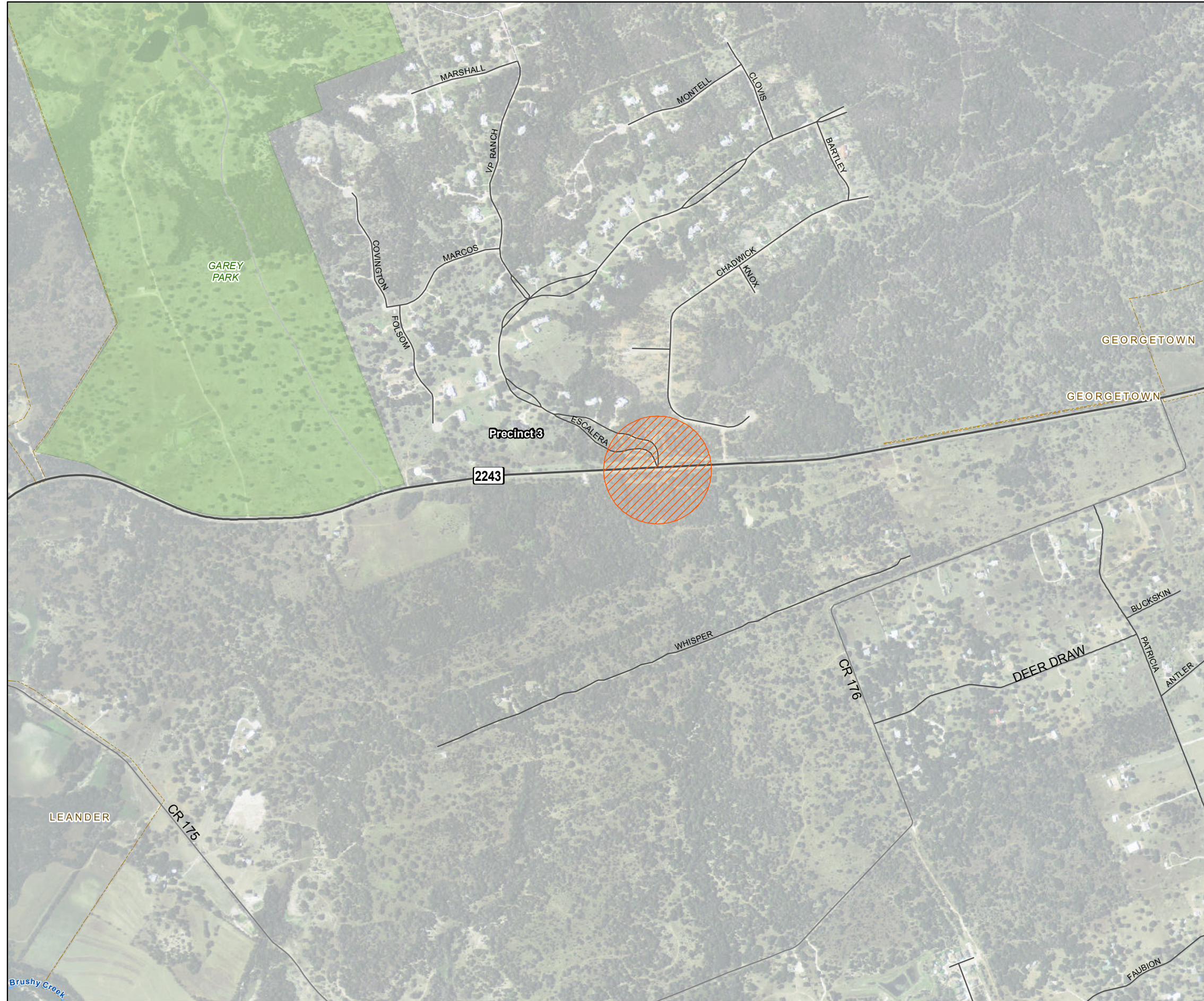

Roadway: RM 2243 at Escalera Parkway
Limits: Intersection of RM 2243 and Escalera Parkway
Proposed Improvements: Intersection improvements including addition of a right turn lane on RM 2243
Submitted By: Williamson County

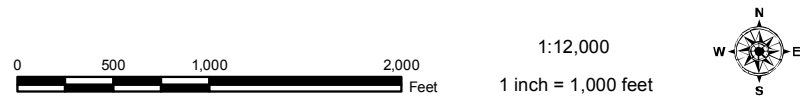

- Proposed Project
- River/Stream
- Precinct Boundary
- Park
- City



Path: \\AUSW001\users\34275.Williamson\GIS\MapX\2013\Road_Bond_Committee_Map\RM_2243_at_Escalera.mxd Date Saved: 5/21/2013