



# Road Bond Program Update

---

January 24, 2012



PRIME  
STRATEGIES,  
INC.





# Voter Approved Road Bonds

---

- Election November 2000      \$350.0 M
- Election November 2006      \$228.0 M
- **TOTAL**      **\$578.0 M**



PRIME  
STRATEGIES,  
INC.

**HNTB**



# Total Program Funds

---

■ Approved Bonds	\$578.0 M
■ Interest	\$32.4 M
■ TOTAL FUNDS	\$610.4 M



PRIME  
STRATEGIES,  
INC.

**HNTB**



# Road Bond Program Status

---

- 98 Projects Completed
- 287 Lane-Miles Constructed
- SH 130, SH 45, LP 1  
constructed through \$175 M  
spent on ROW



# County Jobs Created

---

- 63 Professional Firms Hired
  - \$71.7M in Professional Services Contracts
  - \$70.8M in County ROW
- 24 Contractors Hired
  - \$258.4M in Construction Contracts
  - 7367 Jobs Created (direct & indirect)\*

\*Using FHWA's 2007 estimate of 27,800 jobs created per \$1 Billion spent



PRIME  
STRATEGIES,  
INC.

**HNTB**



# Williamson County Financial

---

- Ad Valorem Growth
  - 2000 - \$16,016,215,641.00
  - 2011 - \$33,375,230,646.00
- Improved Bond Rating
  - 2000 = AA-
  - 2010 = AAA

Strong Fiscal Policy, Financial & Program  
Management



PRIME  
STRATEGIES,  
INC.

**HNTB**

# Completed Road Bond Projects through 2010

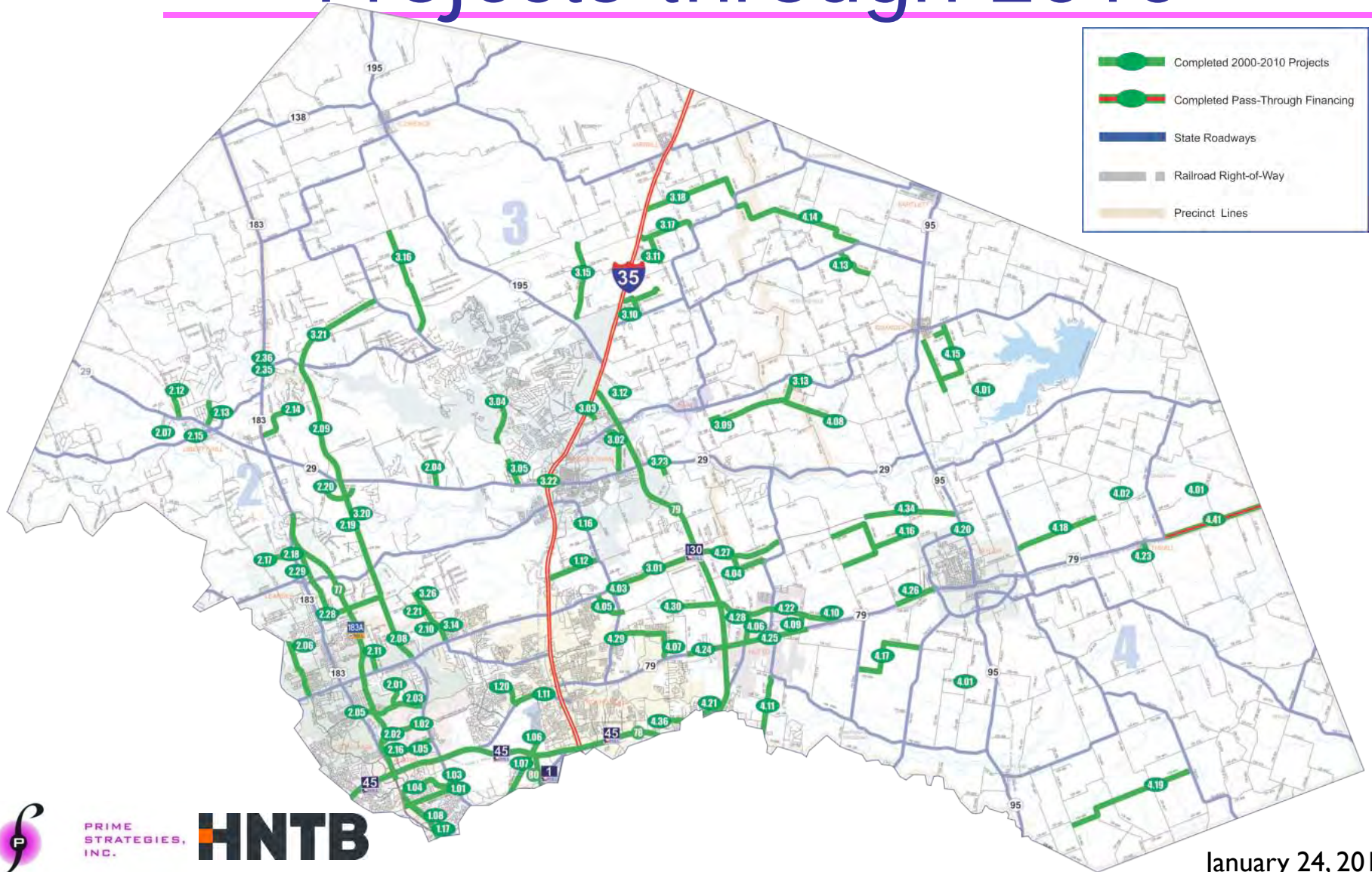

# Road Bond Program Status

---

- 99% of projects delivered under approved budgets
  - 1 of 98 projects went over budget – Business 79/2<sup>nd</sup> Street
    - Traffic Handling
    - Drainage
    - Driveway
- 97% projects delivered on time
  - *What projects not on time & why?*
    - Pond Springs Rd. – Utilities & City of Austin
    - Lakeline Blvd.- Capital Metro Rail Crossing
    - CR 369 – Contractor/Construction Delays

# Program Change Order Performance

---

- Change order average of 3.11% (1.47% over the last 3 yrs), vs. nationwide average of 5.4%
- Williamson County's construction change order history coupled with its on-time construction history ranks this large project program in the top tier of the country



---

# WHERE ARE WE NOW?



# 12 Funded Projects To Be Let in 2012

Project	Construction Cost
RM 620 Safety Improvements	\$ 9,400,000
King of Kings Crossing	\$ 100,000
SH 29 at CR 260/266	\$ 300,000
CR 179 (Reagan Blvd to CR 175)*	\$ 1,500,000
Lakeline Blvd (Crystal F. to 2243)	\$ 5,700,000
Cottonwood Creek Trail (CR 185)**	\$ 3,600,000
Ronald Reagan Blvd., N. Ph. 4	\$ 14,000,000
CR 245 (Realignment at 2338)	\$ 500,000
CR 138 (SH 130 to CR 137)	\$ 2,000,000
CR 170 (SH 45 to Pflugerville Lp)	\$ 1,800,000
Lakeline Blvd. @ US183	\$ 200,000
US 183 @ FM 1869	\$ 1,500,000
<b>TOTAL</b>	<b>\$40,600,000</b>





# Road Bond Program Status

---

- 16 projects under construction (3 PTF & 13 RB)
- 18 projects in design (1 PTF & 17 RB)
- 13 projects funded for 2012 letting (1 PTF & 12 RB)
- 8 planning/project development projects

# Active Road Bond Projects

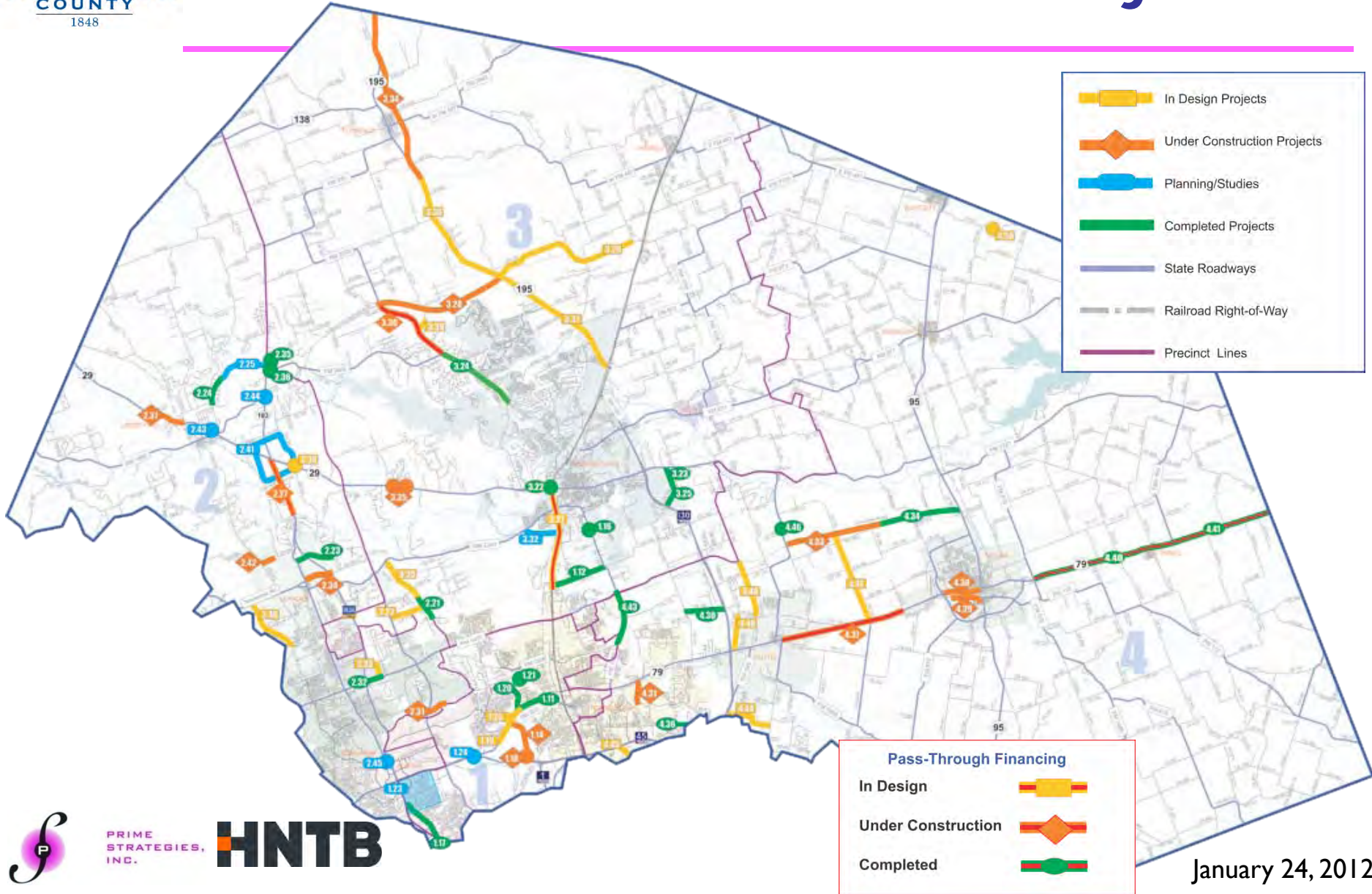



# Precinct Cash Flow

	2011*	2012*	2013*	TOTAL
Program Management/Legal	\$2.400	\$2.400	\$2.400	\$7,200,000
Precinct 1	\$11.597	\$18.325	\$6.200	\$36,122,490
Precinct 2	\$7.171	\$13.186	\$5.770	\$26,126,938
Precinct 3	\$12.665	\$29.550	\$7.250	\$49,465,000
Precinct 4	\$18.640	\$16.285	\$1.630	\$36,555,000
Joint Projects	\$0.000	\$6.000	\$6.000	\$12,000,000
<b>TOTAL Program</b>	<b>\$52.473</b>	<b>\$85.746</b>	<b>\$29.250</b>	<b>\$167,469,428</b>

## Items for Future Court Consideration & Approval



# Lessons Learned/Recommendations

---

- Inter Local Agreements
  - Improve consistency by creating a checklist to apply to all ILAs
  - Specify deadlines to complete requirements/conditions
  - Specify back-up required for reimbursement
- Utility Agreements
  - Update to reflect best practices, including requirements for proof of property interest and back-up required for reimbursement



# Lessons Learned/Recommendations

---

- Professional Services Agreements
  - Update Reference Documents
  - Clarify language for reimbursables – Exhibit II
  - Add language regarding “all bills paid to subs”
- Construction Contracts
  - Update to reflect best practices, including requirement for monthly lien waivers and paid invoices for materials on hand



# Lessons Learned/Recommendations

---

- Website/Manual Updates
  - Continue updating and improving website
  - Update design and environmental manuals to reflect best practices and industry changes
  - Post design and environmental manuals online
  - Protocol for Sustainable Roadsides – Oct.2010



# Lessons Learned/Recommendations

---

- Change Orders
  - Revise policy/procedure for approval of change orders by County Judge & Commissioners Court
  - Consider increasing change order authorization to \$50,000

# Road Bond Budgets

# 2006 Road Bond Existing & Proposed Project Budget Status

Map P#	Precinct	Project	Limits	Budget	Notes	Project Status
1.2	1	O'Connor Drive	RM 620 to Great Oaks	\$5,000,000.00	MAD-4 - construction/ROW	Under Construction
		O'Connor Drive	Great Oaks to SH 45	\$4,000,000.00	MAD-4 - construction/ROW	Under Construction
1.3	1	SH 45 Frontage Roads/Interchange	McNeil to O'Connor	\$7,000,000.00	TxDOT AF&A	TxDOT awarded project to Ballenger Construction but has not issued authorization to begin work
1.4	1	Great Oaks Ext.	Current Terminus to O'Connor	\$400,000.00	MAD-4 - construction	On HOLD
1.5	1	Limestone Ranch Rd.	O'Connor to McNeil	\$2,000,000.00	2-lanes - design/ROW	On HOLD
1.6	1	RM 620	Cornerwood to Wyoming Springs	\$10,000,000.00	4-lane divided w/median design-construction	In Design - EA Approved - Pending ROW
1.6	1	RM 620	Cornerwood to Wyoming Springs	\$8,000,000.00	ROW only	Appraisals are complete & offers have been made for all parcels; Two parcels have been acquired
1.7	1	IH-35 Frontage Road/Ramps	Westinghouse to RM 2243	\$5,000,000.00	construction	Pass-Through Agreement signed - project On HOLD
1.8	1	RM 620 RR Bridge	Deep Wood to IH-35	\$500,000.00	WICo contribution to Round Rock for Environmental	ILA in place to fund environmental work (contract w/Half approved by the City)
3.18	1	Pearson Ranch Rd.	Avery Ranch Blvd. to RM 620	\$4,500,000.00	MAD-4 - design & construction of 2-lanes	ILA being negotiated with RRISD
1.9	1	RM 620/SH 45/Pearson Ranch	at RM 620/SH 45	\$1,000,000.00	New Interchange - schematic/environmental	Studies Underway
1.13	1	Howard Lane	RM 620/Pearson Ranch to Anderson Mill Rd.	\$550,000.00	MAD-4 - design only	RFQ Pending
1.10	1	Howard Lane	Anderson Mill Rd. to McNeil Rd.	\$600,000.00	MAD-4 - design only	RFQ Pending
		Area Drainage Study	Forest North Subdivision	\$500,000.00		Initial Study Underway
1.11	1/3/4	University Boulevard	IH-35 to FM 1460	\$300,000.00	MAD-6 - add 2-lanes - design only (1/2 of total cost)	On HOLD
1.12	1/3/4	CR 111/Westinghouse Rd.	FM 1460 to CR 110	\$175,000.00	MNR-4 - design only (1/3 of total cost)	On HOLD
		<b>SUBTOTAL</b>		<b>\$49,525,000.00</b>		
2.1	2	CR 179	Reagan Blvd. to CR 175	\$2,500,000.00	Re-Construction	Pending Negotiations with City of Leander & LISD
2.2	2	CR 185	New Hope to RM 1431	\$4,800,000.00	Payment to Cedar Park-ILA	ROW acquisition is complete; Construction is anticipated to begin in early 2012
2.3	2	Brushy Creek Road	Parmer Ln. to Arrowhead Trail	\$3,800,000.00	Payment to Cedar Park-ILA	Under Construction
2.5	2	Lakeline Blvd. ext.	Crystal Falls to Old 2243	\$6,500,000.00	MAD-4 - 2-lanes phased - design/construction	On HOLD pending City of Leander ROW Acquisition
2.6	2	San Gabriel Pkwy	Halsey to Bagdad Road	\$800,000.00	2-lanes - construction	ILA w/City of Leander, Under Construction
		San Gabriel Pkwy	183A to CR 270	\$2,000,000.00	MAD-4 - 2-lanes phased construction	Complete
2.8	2	Reagan Blvd. - Ph. 1	SH 29 to FM 3405	\$700,000.00	add 2-lanes - design only	On HOLD
2.9	2	CR 202	CR 207 to US 183	\$250,000.00	MNR-2 - design only	On HOLD
2.10	2	Proposed Collector	CR 200 to CR 214	\$325,000.00	new location - 2-lanes - design only	On HOLD
2.11	2	Hero Way (CR 289 ext.)	Reagan Blvd. to FM 2243	\$1,000,000.00	MAD-4 - Design only	On HOLD
2.12	2	Seward Junction Loop	SH 29/US 183	\$2,000,000.00	MNR-4 - Design/ROW	Initial Studies/Design Underway
2.18	2/3	SH 29 Safety Projects	Liberty Hill Turn Lane	\$5,000,000.00	construction	Award of construction contract to Joe Bland contingent on TxDOT concurrence
2.14	2/3	SH 29 Corridor	US 183 to DB Woods	\$5,000,000.00	ROW only	ROW Acquisition Underway
2.15	2/3	FM 1431	US 183A to IH-35	\$2,000,000.00	operational/safety study - schematic of improvements	TxDOT managing operational study - Underway
		<b>SUBTOTAL</b>		<b>\$36,475,000.00</b>		
3.1	3	Wyoming Springs Extension	Brightwater to FM 1431	\$3,000,000.00	Complete design & ROW	Complete
		IH 35 NBFR Road/Ramps	Inner Loop to SH 29	\$14,000,000.00	Construction	Pass-Through Agreement Signed - Project On HOLD
3.2	3	Reagan Blvd. - Ph. 3	FM 2338 to SH 195	\$8,000,000.00	2-lanes - construction	Under Construction
3.3	3	Reagan Blvd. - Ph. 4	SH 195 to CR 237	\$14,000,000.00	2-lanes - ROW/construction	Final ROW/Utility Underway - Construction Winter 2012
3.5	3	SW Bypass	FM 2243 to IH-35	\$16,000,000.00	2-lanes - Design/ENV/ROW/construction	ILA with Georgetown - Initial Studies in Progress
3.6	3	SH 195	Bell County Line to IH-35	\$8,000,000.00	WICo contribution - ROW/Utilities/Environmental	Segments 2-4 In Progress; Segment 1 Complete
3.7	3	Northwest Blvd. Bridge	Proposed Bridge at IH-35	\$4,500,000.00	WICo contribution to City of Georgetown	Waiting on City of Georgetown
3.8	3	FM 3405	FM 2338 to Reagan Blvd.	\$800,000.00	operational/safety study - schematic	On HOLD
3.9	3	Reagan Blvd. - Ph. 2	FM 3405 to FM 2338	\$700,000.00	add 2-lanes - design only	On HOLD
3.3	3	Reagan Blvd. - Ph. 4	SH 195 to CR 237	\$650,000.00	MAD-4 Design Only	On HOLD
1.14	3	FM 1460	North of University to Inner Loop	\$1,500,000.00	MAD-4 Design/ROW plans	On HOLD - In Negotiations with Cities of Georgetown/Round Rock & TxDOT
3.11	1/3/4	University Blvd.	IH-35 to FM 1460	\$300,000.00	MAD-6 - add 2-lanes - design only (1/2 of total cost)	On HOLD
3.12	1/3/4	CR 111/Westinghouse Rd.	FM 1460 to CR 110	\$175,000.00	MNR-4 - design only (1/3 of total cost)	On HOLD
		<b>SUBTOTAL</b>		<b>\$67,825,000.00</b>		
4.3	4	Kenney Fort Blvd. (Arterial A) - Ph. 1	US 79 to Forest Creek	\$8,000,000.00	City of Round Rock let - construction	Under Construction
4.4	4	CR 170	SH 45 to County Line	\$5,500,000.00	MAD-4 - construction/ROW/Utility/Design	In Design/ROW Acquisition & Utilities in Progress
4.5	4	CR 138	CR 137 to SH 130	\$3,000,000.00	MNR-2 - construction	In Design/ROW Acquisition & Utilities in Progress
4.6	4	Kenney Fort Blvd. (Arterial A) - Ph. 2	Forest Creek to Gattis School Rd.	\$9,000,000.00	Design & construction	On HOLD/Deferred by City of Round Rock
4.7	4	CR 101	US 79 to Chandler Road	\$800,000.00	MAU-4 - design/ROW	On HOLD
4.14	4	CR 108	US 79 to Limmer Loop	\$4,000,000.00	Design/ROW/Construction - 3-lane section on 120' ROW	In Design
4.8	4	CR 119	US 79 to Chandler Road	\$8,000,000.00	MNR-4 - 2-lanes phased - Design/ROW	In Design
4.9	4	CR 110	US 79 to CR 111/CR 105	\$1,700,000.00	MNR-4 - design only	RFQ's Pending
4.10	4	Chandler Rd.	FM 1460 to SH 130	\$500,000.00	add 2-lanes - design only	RFQ's Pending
4.11	1/3/4	University Blvd.	IH-35 to FM 1460	\$300,000.00	MAD-6 - add 2-lanes - design only (1/2 of total cost)	On HOLD
4.12	1/3/4	CR 111/Westinghouse Rd.	FM 1460 to CR 110	\$175,000.00	MNR-4 - design only (1/3 of total cost)	On HOLD
		<b>SUB-TOTAL</b>		<b>\$184,800,000.00</b>		
1 - 4		off-system bridges	multiple locations	\$650,000.00	bridge replacement	In Progress
1 - 4		CAMPO Model		\$1,000,000.00		In Progress
1 - 4		Environmental Mitigation		\$3,000,000.00		In Progress
1 - 4		TxDOT Match/Safety Projects	multiple locations	\$5,000,000.00		In Progress
1 - 4		Misc. ROW		\$30,000,000.00	ROW for existing & future roadway improvements	In Progress
		<b>SUB-TOTAL Countywide</b>		<b>\$39,650,000.00</b>		
		<b>TOTAL</b>		<b>\$224,450,000.00</b>		

**DRAFT**



# Remaining 2006 Road Bond<sup>22</sup> Work Program Projects

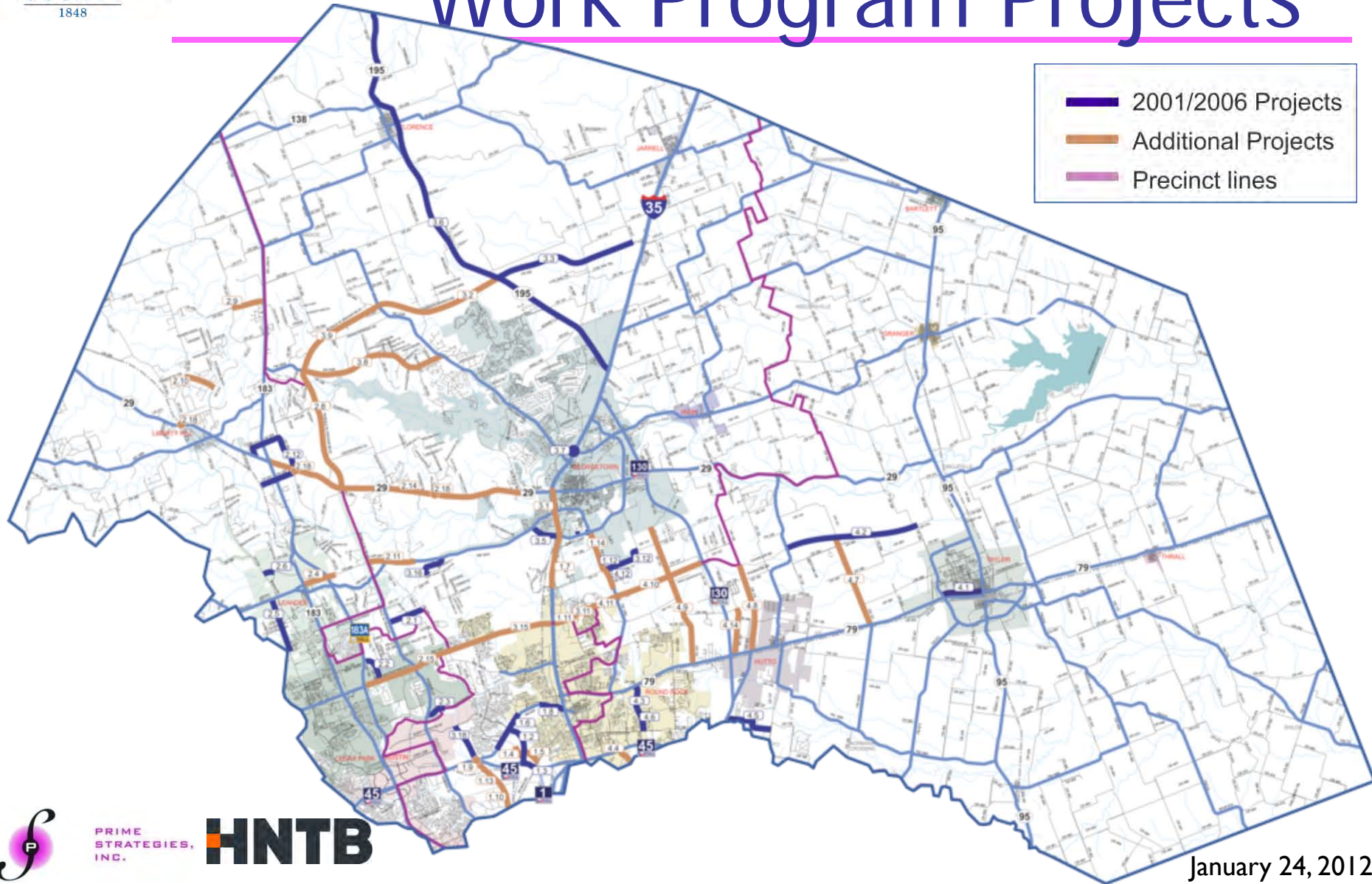

PRIME STRATEGIES, INC.

**HNTB**

January 24, 2012

# 2012 Anticipated Lettings



Project	Construction Cost
RM 620 Safety Improvements	\$ 9,400,000
King of Kings Crossing	\$ 100,000
SH 29 at CR 260/266	\$ 300,000
CR 179 (Reagan Blvd to CR 175)*	\$ 1,500,000
Lakeline Blvd (Crystal F. to 2243)	\$ 5,700,000
Cottonwood Creek Trail (CR 185)**	\$ 3,600,000
Ronald Reagan Blvd., N. Ph. 4	\$ 14,000,000
CR 245 (Realignment at 2338)	\$ 500,000
CR 138 (SH 130 to CR 137)	\$ 2,000,000
CR 170 (SH 45 to Pflugerville Lp)	\$ 1,800,000
Lakeline Blvd. @ US183	\$ 200,000
US 183 @ FM 1869	\$ 1,500,000
<b>TOTAL</b>	<b>\$40,600,000</b>



PRIME  
STRATEGIES,  
INC.

**HNTB**

\*Managed by City of Leander

\*\*Managed by City of Cedar Park

January 24, 2012

# Future Transportation Capital Projects

---

- County Road Rehabilitation & Expansion
- Partnership w/City(s)
- County Road Right-of-Way
- Safety Projects
- Bottleneck Projects
- Partnerships w/CTRMA
- Partnerships w/TxDOT
- Planning Studies & Regional Coordination
- Habitat Plan Support
- Regional Drainage

# Long Range Transportation Plan <sup>25</sup>

## Future Capital Projects-2015

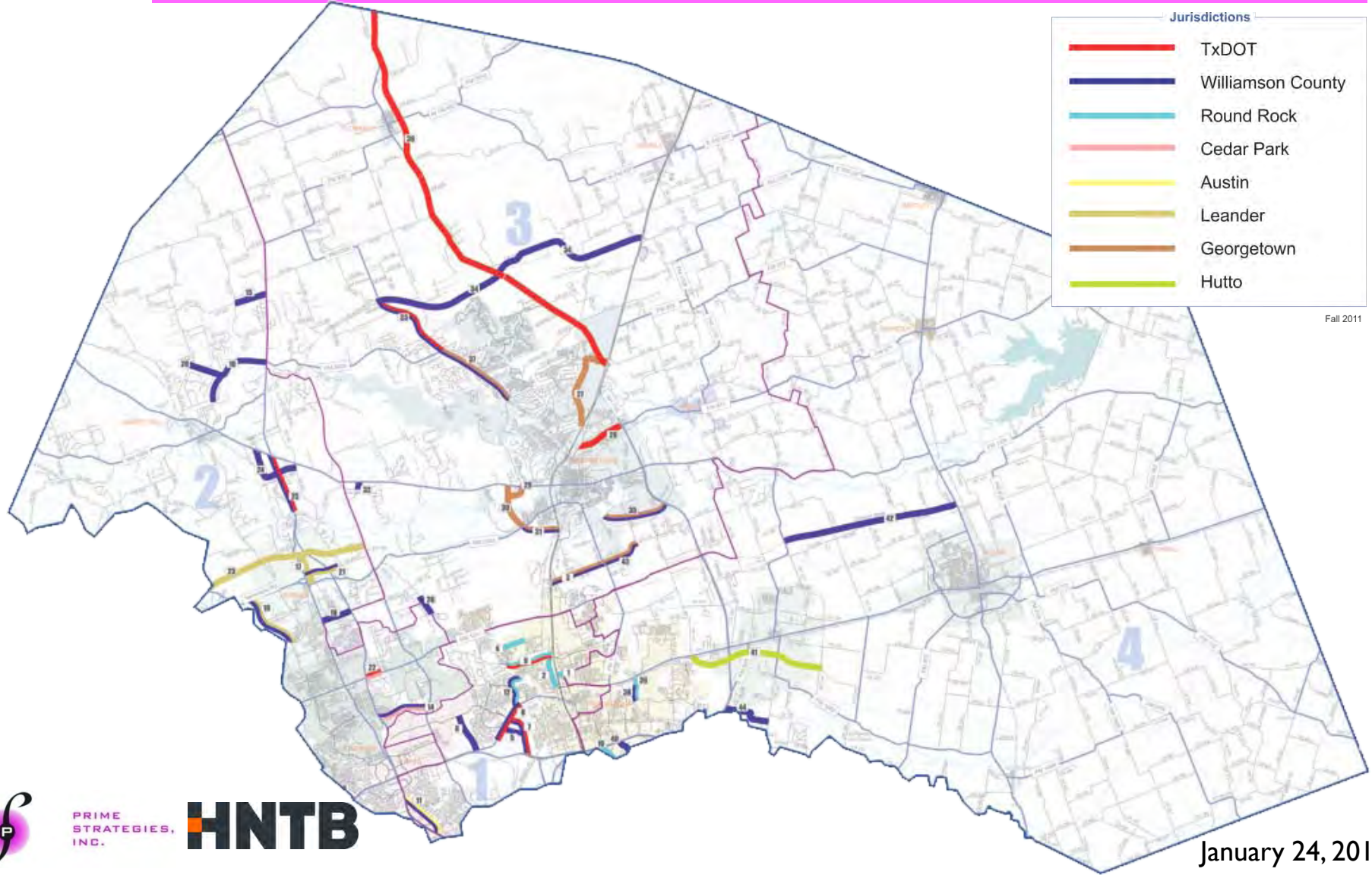

Fall 2011



# Long Range Transportation Plan <sup>26</sup>

## Un-Funded-2015

WILLIAMSON COUNTY  
1848

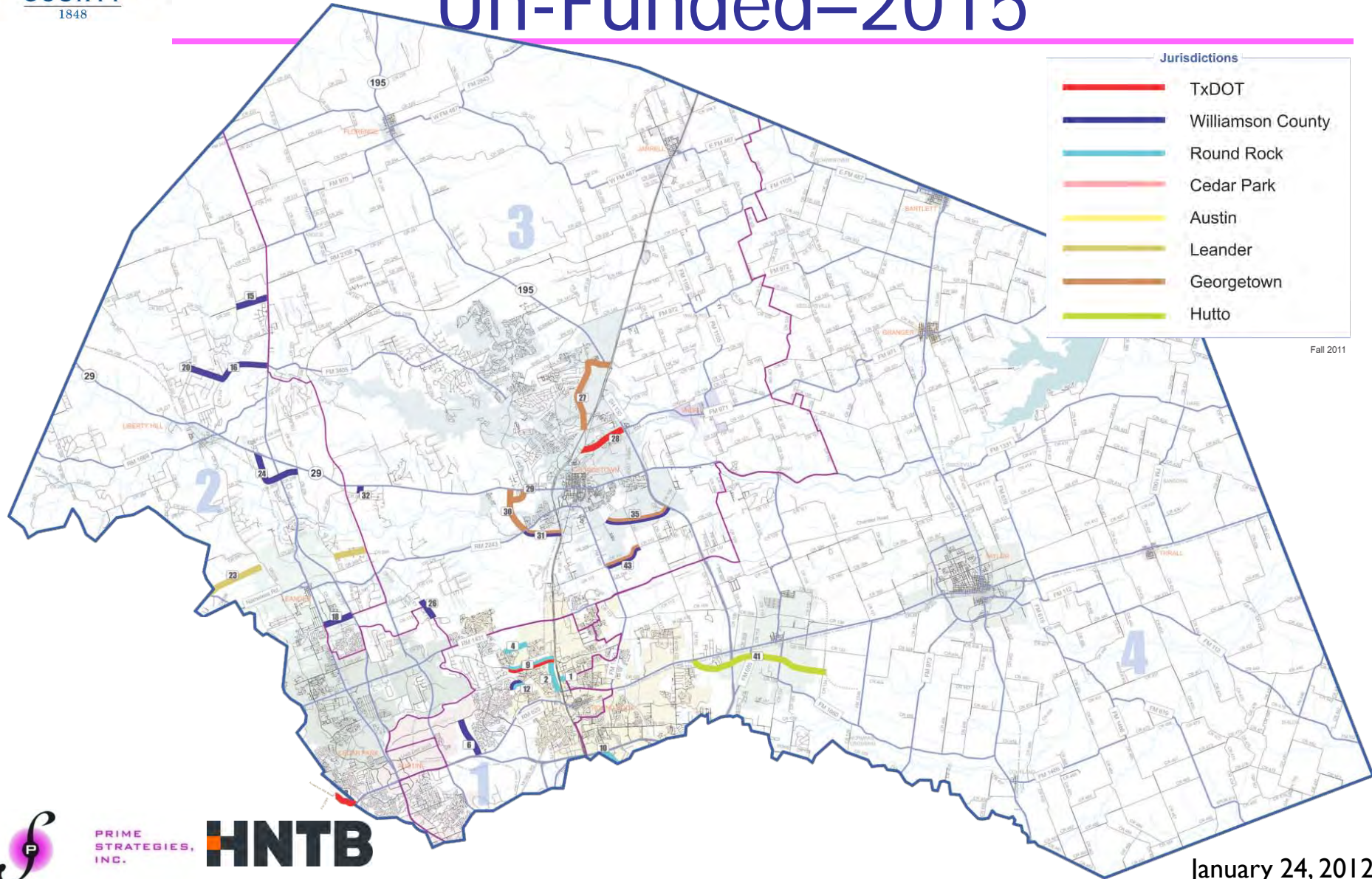

Fall 2011



PRIME STRATEGIES, INC.

**HNTB**

January 24, 2012



# Long Range Transportation Plan 27

## Future Capital Projects-2015

### Precinct 1

	Roadway Name	Project Limit	Description	Jurisdiction	Precinct (c)	First Expansion Year
1	Bowman Rd.	IH 35 - N. Mays St./BR IH 35	Widen 2 lane road to add median	ROUND ROCK	1	2015
2	Chisholm Trail Rd.	FM 3406 - Sam Bass Rd.	Widen 2 lane road to 4 lane divided	ROUND ROCK	1	2010
3	CR 111/Westinghouse Rd.	IH 35 - FM 1460	Widen 2 lane road to 4 lane divided	GEORGETOWN / WILLIAMSON	1	2010
4	Creek Bend Blvd.	Creek Bend Circle - Wyoming Springs Dr.	Construct 4 lane road with median on a new location	ROUND ROCK	1	2010
5	Great Oaks Dr.	RM 620 - O'Connor Blvd.	Construct 4 lane road with median on a new location	WILLIAMSON	1	2012
6	Howard Ln.	O'Connor Blvd. - SH 45	Construct 4 lane road with median on new location	WILLIAMSON	1	2015
7	O'Connor Blvd.	RM 620 - SH 45	Construct 4 lane road with median on a new location	WILLIAMSON/TXDOT	1	2011
8	RM 620	Great Oaks Dr. - Wyoming Springs Dr.	Construct 4 lane road with median	WILLIAMSON/TXDOT	1	2012
9	Old Settlers Blvd./FM 3406	Creek Bend Blvd. - IH 35	Widen 4 lane road to add a median	ROUND ROCK / TXDOT	1	2015
10	W. Plugerville Pkwy.	Greenlawn Blvd. - Round Rock ETJ	Construct 4 lane road with median on a new location	ROUND ROCK	1	2010
11	Pond Springs Rd.	McNeil Rd. - US 183	Widen 2 lane road to add center turn lane	WILLIAMSON/AUSTIN	1	2010
12	Wyoming Springs Dr.	Brightwater Blvd./Creek Bend Blvd. - RM 620	Widen 2 lane road to 4 lane divided	ROUND ROCK / WILLIAMSON	1	2011

### Precinct 2

	Roadway Name	Project Limit	Description	Jurisdiction	Precinct (c)	First Expansion Year
13	Anderson Mill Rd. (RM 2769)	FM 2769 - RM 620	Widen 2 lane road to 4 lane divided	TXDOT	2	2010
14	Brushy Creek Rd.	183A - Parmer Ln.	Widen 2 lane road to 4 lane divided	CEDAR PARK / WILLIAMSON	2	2010
15	CR 202	CR 207 - US 183	Construct 2 lane road on a new location	WILLIAMSON	2	2015
16	CR 214	Rolling Hills Rd. - US 183	Construct 2 lane road on a new location	WILLIAMSON	2	2015
17	CR 273/Mel Mathis Ave.	FM 2243 - CR 274/San Gabriel Pkwy.	Construct 4 lane road on a new location	LEANDER	2	2010
18	Crystal Falls Pkwy.	US 183 (N) - 183A	Widen 2 lane road to 4 lane divided	WILLIAMSON	2	2015
19	Lakeline Blvd.	FM 2243 - Crystal Falls Pkwy.	Construct 4 lane road with median on a new location	LEANDER / WILLIAMSON	2	2015
20	Proposed Collector	CR 200 - CR 214	Construct 2 lane road on a new location	WILLIAMSON	2	2015
21	Hero Way	US 183 N - CR 270	Construct 4 lane road with median on a new location	LEANDER / WILLIAMSON	2	2010
22	RM 1431 (Whitestone Blvd.)	183A - Cottonwood Creek Trail	Widen 4 lane road to 6-lane divided	TXDOT / CEDAR PARK	2	2010
	San Gabriel Pkwy.	1000' W. of Bagdad Rd. to Nameless Rd.	Construct 4 lane road with median on a new location	LEANDER	2	2015
	San Gabriel Pkwy.	Halsey Dr. - 1000' W. of Bagdad Rd.	Construct 2 lane road on a new location	LEANDER	2	2009
23	San Gabriel Pkwy.	Lakeline Blvd. - Nameless Rd.	Construct 4 lane road with median on a new location	LEANDER	2	2015
	San Gabriel Pkwy.	Ronald Reagan Blvd. - US 183 N	Construct 2 lane road on a new location	LEANDER	2	2015
	San Gabriel Pkwy.	US 183 N - Halsey Dr.	Construct 2 lane road on a new location	LEANDER	2	2015
24	Seward Junction Loop	Seward Junction Loop - SH 29	Construct 2 lane road on a new location	WILLIAMSON	2	2015
25	US 183 N	SH 29 - 183A	Widen 4 lane road to 6 lane divided	WILLIAMSON/TXDOT	2	2011





# Long Range Transportation Plan<sup>28</sup> Future Capital Projects-2015

## Precinct 3

	Roadway Name	Project Limit	Description	Jurisdiction	Precinct (c)	First Expansion Year
26	CR 175/Sam Bass Rd.	Parkside Pkwy. -N.of Perry Mayfield Dr.	Widen 2 lane road to 4 lane divided	WILLIAMSON	3	2010
27	CR 190/Airport Rd.	IH 35 - SH 195	Widen 2 lanes to 4 lanes	GEORGETOWN	3	2015
28	FM 971	Austin Ave. - GEORGETOWN Inner Loop	Widen 2 lane road to add median	TXDOT	3	2015
	FM 971	GEORGETOWN Inner Loop - SH 130	Widen 2 lane road to add median	TXDOT	3	2015
29	DB Wood Rd.	SH 29 - Southwest GTN Bypass	Construct 2 lanes on a new location	GEORGETOWN	3	2015
30	Georgetown Inner Loop/Southwest GTN Bypass	SH 29 W - RM 2243	Construct 2 lane road with median on a new location	GEORGETOWN	3	2015
31	Georgetown Inner Loop/Southwest GTN Bypass	RM 2243 - IH 35	Construct 2 lane road with median on a new location	GEORGETOWN / WILLIAMSON	3	2015
32	Kauffman Loop	SH 29 - CR 268 (East side)	Construct 2 lane road on a new location	WILLIAMSON	3	2012
33	RM 2338	Ronald W. Reagan Blvd. - FM 3405	Widen 2 lane road to 4 lane divided	TxDOT/WILLIAMSON	3	2012
34	Ronald W. Reagan Blvd.	IH 35 - SH 195	Construct 2 lane road on a new location	WILLIAMSON	3	2013
	Ronald W. Reagan Blvd.	SH 195 - FM 2338	Construct 2 lane road on a new location	WILLIAMSON	3	2012
35	SE Inner Loop (SE 1)	Georgetown Inner Loop - SH 130	Construct 4 lane road with median on a new location	GEORGETOWN / WILLIAMSON	3	2015
36	SH 195	Bell County Line - SH 138	Widen 2 lane road to 4 lane divided	TXDOT	3	2011
	SH 195	Curry St. - FM 970	Widen 2 lane road to 4 lane divided	TXDOT	3	2011
	SH 195	FM 970 - GEORGETOWN Loop/Shell Rd.	Widen 2 lane road to 4 lane divided	TXDOT	3	2011
	SH 195	GEORGETOWN Loop/Shell Rd. - IH 35	Widen 2 lane road to 4 lane divided	TXDOT	3	2011
	SH 195	SH 138 - Curry St.	Widen 2 lane road to 4 lane divided	TXDOT	3	2011
37	Williams Dr.	Shell Rd. to FM 3405	Widen 2 lane road to 4 lane divided	WILLIAMSON / GEORGETOWN	3	2010



## Precinct 4

	Roadway Name	Project Limit	Description	Jurisdiction	Precinct (c)	First Expansion Year
38	Arterial A (Kenny Fort Blvd.)	1000' S. of US 79 - Forest Creek Dr.	Construct 2 lane divided road on a new location	ROUND ROCK / WILLIAMSON	4	2010
39	Arterial A (Kenny Fort Blvd.)	Joe DiMaggio to 1000' S. of US 79	Construct 2 lane divided road on a new location	ROUND ROCK	4	2010
40	A.W. Grimes Blvd./CR 170	Louis Henna Blvd./SH 45 (N) - ETJ	Widen 2 lane road to 4 lane divided	WILLIAMSON	4	2015
41	Carl Stern Blvd.	FM 1660 - CR 134	Construct 2 lane divided road on a new location	HUTTO	4	2010
	Carl Stern Blvd.	US 79 - FM 685	Construct 2 lane divided road on a new location	HUTTO	4	2010
42	Chandler Rd.	FM 1660 - SH 95	Construct 2 lane divided road on a new location	WILLIAMSON	4	2015
43	CR 111/Westinghouse Rd.	FM 1460 - CR 110	Widen 2 lane road to add a median	GEORGETOWN / WILLIAMSON	4	2015
44	CR 138	CR 137 - SH 130	Reconstruct 2 lane road	WILLIAMSON	4	2010

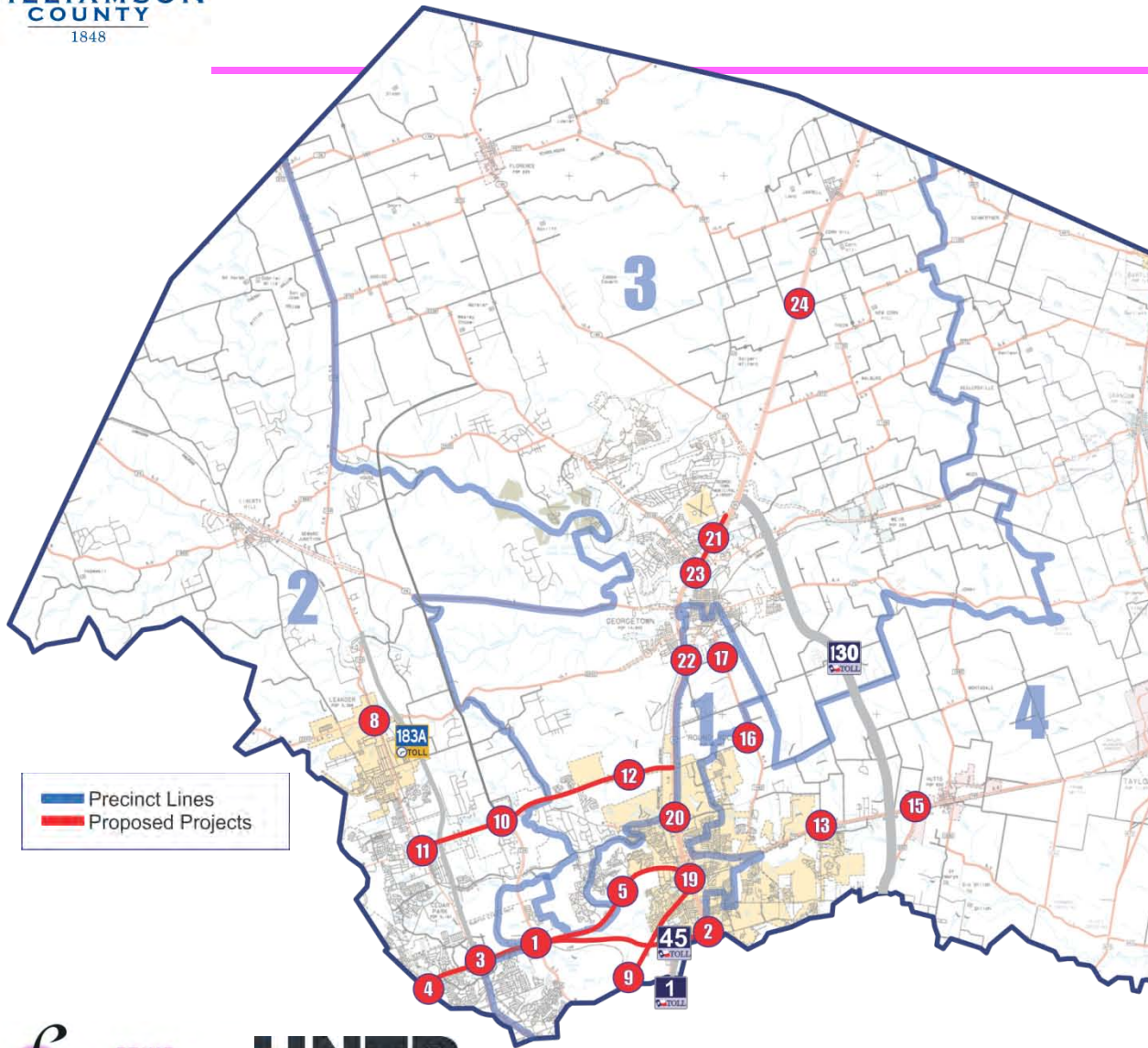

# Bottleneck Projects



 Precinct Lines  
 Proposed Projects



1. Parmer Ln. at RM 620/SH 45 (3-level diamond)
2. SH 45 at IH 35 (complete direct connectors)
3. RM 620 – US 183 to Anderson Mill Rd. (operational improvements)
4. RM 620 at Anderson Mill Rd. (underpass)
5. RM 620 – SH 45 to IH 35 (operational improvements)
6. RM 620 at O'Connor Dr. (grade separation)
7. RM 620 at Howard Ln. (grade separation)
8. US 183 at RM 2243 (operational improvements)
9. McNeil Rd. – IH 35 to Williamson County Line (operational improvements)
10. Parmer Ln. – SH 45 to Anderson Mill Rd.
11. RM 1431 at US 183 and CapMetro RR
12. RM 1431 – US 183 to IH 35
13. US 79 at Redbud Ln.
14. US 79 at Mays St.
15. US 79 at FM 685
16. FM 1460 at University Blvd.
17. FM 1460 at Georgetown Inner Loop IH 35 Corridor
18. IH 35 at RM 620
19. IH 35 at US 79
20. IH 35 at FM 3406
21. IH 35 NBFR – Williams Dr. to Lakeway Dr.
22. IH 35 at Georgetown Inner Loop
23. IH 35 at Williams Dr.
24. IH 35 at CR 237/CR 311



# Long Range Transportation Plan<sup>30</sup> 2035 Projects

WILLIAMSON COUNTY  
1848

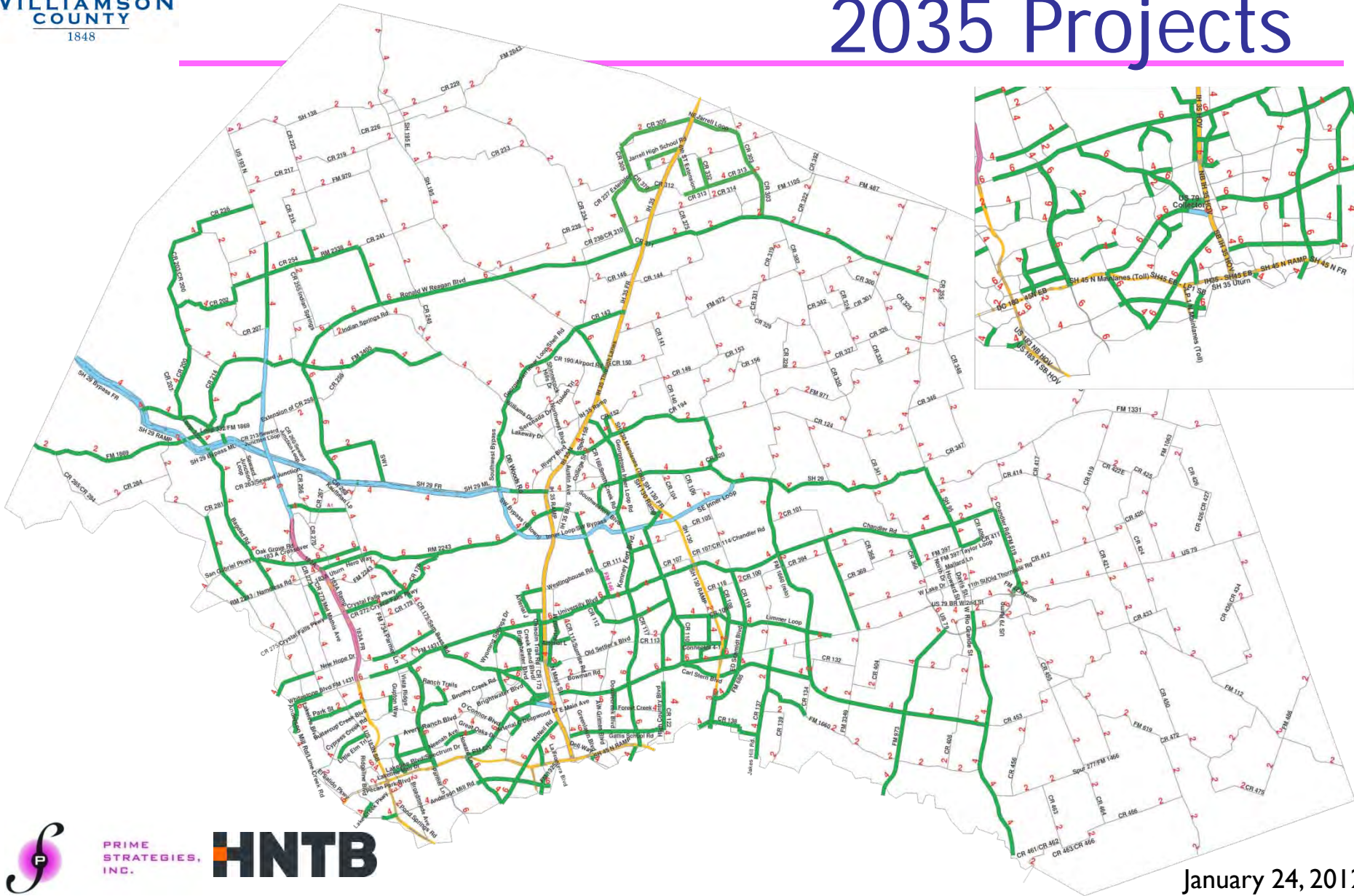

PRIME STRATEGIES, INC.

**HNTB**

January 24, 2012



---

# NEXT STEPS

