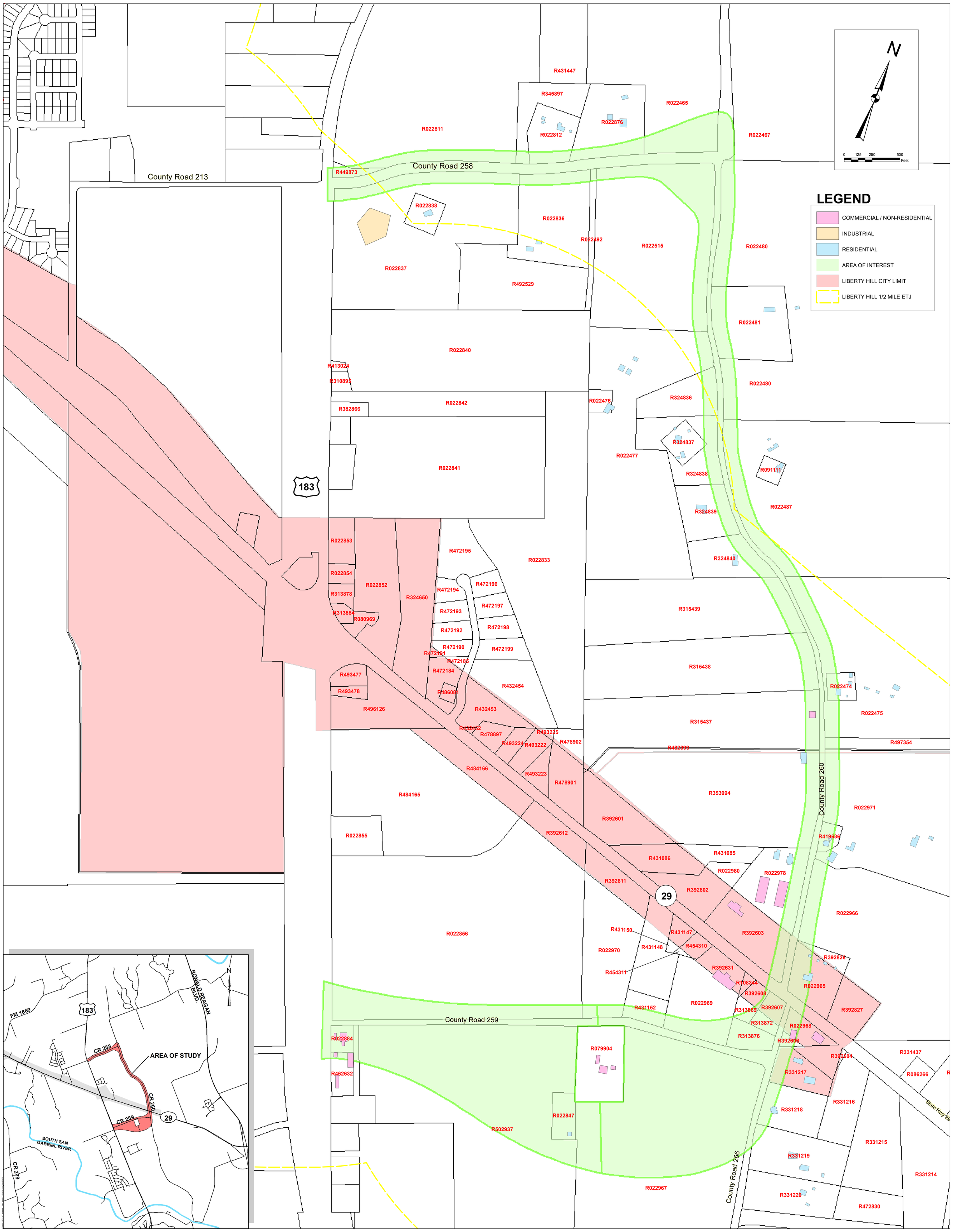

WILLIAMSON COUNTY 1848

LOOMIS PARTNERS

EXISTING CONDITIONS - EASTERN STUDY AREA

SEWARD JUNCTION IMPROVEMENTS STUDY

WILLIAMSON COUNTY, TEXAS